

# PERMIT

## CITY OF NAPOLEON - BUILDING DEPARTMENT

255 West Riverview Avenue, Napoleon, Ohio 43545 - 419-592-4010

Permit No. 151-78 Issued 9/5/78  
date

Job Location 70 Lafayette Dr.  
address

Lot 47 Riviera Heights. 1st Add'n.  
sub-div or legal discript

Issued By R. E. Johnson  
building official

Owner Edmund F. Rohrs  
name tel.

Address 485 S. Wilhelm St. Holgate, Ohio

Agent Wolf-Rohrs Const. 264-5551  
builder-eng.-etc. tel.

Address 101 Railway Ave, Holgate, Ohio

Description of Use Single family dwelling

Residential (1)  
no. dwelling units

Commercial \_\_\_\_\_ Industrial \_\_\_\_\_

New XX Add'n. \_\_\_\_\_ Alter \_\_\_\_\_ Remodel \_\_\_\_\_

Mixed Occupancy \_\_\_\_\_

Change of Occupancy \_\_\_\_\_

Estimated Cost \$ 40,000.00

FEES	BASE	PLUS	TOTAL
<input checked="" type="checkbox"/> BUILDING	\$ 69.00	-0-	\$ 69.00
<input checked="" type="checkbox"/> ELECTRICAL	5.00	\$ 29.00	34.00
<input checked="" type="checkbox"/> PLUMBING	3.00	10.00	13.00
<input checked="" type="checkbox"/> MECHANICAL	-0-	-0-	-0-
<input type="checkbox"/> DEMOLITION			
<input type="checkbox"/> ZONING	-0-	-0-	-0-
<input type="checkbox"/> SIGN			
W78-18 WATER TAP	225.00	-0-	225.00
S78-15 SEWER TAP	60.00	-0-	60.00
E78-15 TEMP. ELECT.	10.00	-0-	10.00
ADDITIONAL PLAN REVIEW	Struct. _____ hrs	Elect. _____ hrs	
TOTAL FEES.....			\$411.00
LESS MIN. FEES PAID _____			0
BALANCE DUE.....			\$411.00

### ZONING INFORMATION

district "A"	lot dimensions 79' x 125'	area 9,875sq'	front yd 25' OK	side yds 8.5' ea. OK	rear yd Min. 15'
max hgt 25'	no pkg spaces 2 OK	no ldg spaces n/a	max cover 35% OK	petition or appeal req'd -----	date appr ----

OK

### WORK INFORMATION:

Size: Length 62' Width 28' Stories Split-level Ground Floor Area 1576sq'

Height \_\_\_\_\_ Building Volume (for demo. permit) \_\_\_\_\_ cu. ft.

Electrical: 200 amp service & 29 Circuits.  
brief description

Plumbing: Water & DWV Lines  
brief description

Mechanical: Baseboard electric heat 11 zone.  
brief description

Sign: \_\_\_\_\_ Dimensions \_\_\_\_\_ Sign Area \_\_\_\_\_  
type

Additional Information: CALL FOR INSPECTIONS MARKED ON ATTACHED SHEET: CERTIFICATE OF OCCUPANCY MUST BE ISSUED PRIOR TO BUILDING BEING OCCUPIED:

Date 9-7-78 Applicant Signature Jerry C. Wolf  
owner-agent

# INSPECTION RECORD

	UNDERGROUND			ROUGH-IN					FINAL			
	Type	Date	By	Type	Date	By	Type	Date	By	Type	Date	By
<b>PLUMBING</b>	Building Drains			Drainage, Waste & Vent Piping	9/18/78	REL	Indirect Waste			Drainage, Waste & Vent Piping		REL
	Water Piping									Backflow Prevention		
	Building Sewer			Water Piping			Condensate Lines			Water Heater		
	DW = J	9/18/78	REL									
	Sewer Connection									FINAL APPROVAL		REL
<b>MECHANICAL</b>	Refrigerant Piping			Refrigerant Piping			Chimney(s)			Grease Exhaust System		
				Duct Furnace(s)			Fire Dampers			Air Cond. Unit(s)		
	Ducts/Plenums			Ducts/Plenums			<input type="checkbox"/> Radiant Htr(s) <input type="checkbox"/> Unit Htr(s)			Refrigeration Equipment		
				Duct Insulation			Pool Heater			Furnace(s)		
				Combustion Products Vents			Ventilation <input type="checkbox"/> Supply <input type="checkbox"/> Exhst.			FINAL APPROVAL		REL
<b>ELECTRICAL</b>	Conduits & or Cable			Conduits/Cable			<input type="checkbox"/> Range <input type="checkbox"/> Dryer			Temp Service Temp Lighting		
	Grounding & or Bonding			Rough Wiring	11-2-78	N.H.	<input type="checkbox"/> Generator(s) <input type="checkbox"/> Motors			Fixtures Lampholders		
	Floor Ducts Raceways			Service Panel Switchboard	11-2-78	N.H.	<input type="checkbox"/> Water Htr <input type="checkbox"/> Welder			Signs		
	Service Conduit			Busways Ducts			<input type="checkbox"/> Heaters <input type="checkbox"/> Heat Cable			Electric Mtr. Clearance		
	Temporary Power Pole			Subpanels			<input type="checkbox"/> Duct Htr(s) <input type="checkbox"/> Furnace(s)			FINAL APPROVAL		REL
<b>BUILDING</b>	Location, Set-backs, Esmt(s)			Exterior Wall Construction			Roof Covering Roof Drainage			Smoke Detector		REL
	Excavation						Exterior Lath			Demolition (sewer cap)		
	Footings & Reinforcing						<input type="checkbox"/> Interior Lath <input type="checkbox"/> Wallboard					
	Floor Slab			Interior Wall Construction			Fire Wall(s)			Building or Structure		
	Foundation Walls			Columns & Supports			Fireplace Chimney					
	Sub-soil Drain			Crawl Space <input type="checkbox"/> Vent <input type="checkbox"/> Access			Attic <input type="checkbox"/> Vent <input type="checkbox"/> Access					
	Piles			Floor System(s)						FINAL APPROVAL BLDG. DEPT.		REL
				Roof System			Special Insp Reports Rec'd			Certificate of 785 Occupancy Issued		REL
<b>ADDITIONAL</b>	<b>INSPECTIONS, CORRECTIONS, ETC.</b>						<b>INSPECTIONS, CORRECTIONS, ETC.</b>					
	Grounding not Comp. 11-2-78											

151-78

CITY OF NAPOLEON  
ENGINEERING DEPARTMENT  
APPLICATION FOR CONSTRUCTION PERMIT  
(PLEASE PRINT OR TYPE)

The undersigned hereby makes application for the construction, installation, replacement or alteration as herein specified, agreeing to do all such work in strict accordance with the City of Napoleon's Building Code for 1, 2 and 3 Family Buildings.

Owner's Name Edmund F. Rohrs Address 495 S. Wilhelm St. Holgate, OH

Builder's Name Wolf-Rohrs Const. Address 101 Railway Ave. Holgate, OH Tel. 264-5551

LOT INFORMATION: (Not required for roofing or siding job.)

Location of Project <sup>70</sup> Lafayette Dr., Napoleon, OH Lot # 47

Subdivision Riviera Heights Lot Area 9875 Sq. Ft.

Yard Set Back: Front 25' Rear \_\_\_\_\_ Left Side 8 1/2'  
Right Side 8 1/2' Zoning District \_\_\_\_\_

BUILDING INFORMATION:

Single yes Double \_\_\_\_\_ Multiple \_\_\_\_\_ New Construction yes

Addition \_\_\_\_\_ Remodel \_\_\_\_\_ Attached Garage yes

Detached Garage \_\_\_\_\_ Accessory Building \_\_\_\_\_ Replacement \_\_\_\_\_

Brief Description of Work: Split-level

Size: Length 62' 5 1/2" Width 28' No. of Stories \_\_\_\_\_  
Floor Area: upper level 616 Sq. Ft. middle level 462 Sq. Ft.  
lower level 540 Sq. Ft. Basement \_\_\_\_\_ Sq. Ft.

Unfinished Attic \_\_\_\_\_ Garage 486 sq. ft.  
total living area 1,618

Foundation: Piers \_\_\_\_\_ Full Basement \_\_\_\_\_ Part Basement yes  
Concrete yes 8" walls thickness Block \_\_\_\_\_ Size \_\_\_\_\_

Walls: Frame 2x4x16oc Block \_\_\_\_\_ Brick \_\_\_\_\_ Other \_\_\_\_\_

Specific Type of Exterior Siding Brick & vinyl

APPLICATION FOR PERMIT SHALL BE ACCOMPANIED BY TWO COMPLETE SETS OF PLANS INCLUDING: ELEVATIONS, FLOOR PLANS, CROSS SECTIONS AND PLOT PLAN. IF ADDITIONS OR REMODELING, SHOW ALL EXISTING STRUCTURES AND THEIR SIZE AND LOCATION. ALL PLANS SHALL BE DRAWN TO 1/4"=1'-0" SCALE. PLOT PLAN DRAWN TO 1/8"=1'-0" SCALE.

ESTIMATED COST OF COMPLETED PROJECT: Forty Thousand Dollars (\$40,000.00)

DATE July 25, 1978

APPLICANT'S SIGNATURE Jeroy E. Wolf  
OWNER-BUILDER-AGENT



CITY OF NAPOLEON  
BUILDING INSPECTION DEPARTMENT  
APPLICATION FOR ELECTRICAL PERMIT  
(PLEASE PRINT OR TYPE)

The undersigned hereby makes application for the installation, replacement, or alteration of electrical equipment as herein specified, agreeing to do all such work in strict accordance with the City of Napoleon's adopted Electrical Code for 1, 2 and 3 Family Buildings.

Owner's Name Edmund F. Rohrs Address 485 S. Wilhelm St. Holgate Ohio

Contractor's Name Wolf-Rohrs Const. Address 101 Railway Ave. Holgate, OH 43527 Tel. 264-5551

LOT INFORMATION:

Location of Project Lafayette Dr., Napoleon, OH Zoning District \_\_\_\_\_

BUILDING INFORMATION:

Single Family X Double Family \_\_\_\_\_ Multiple Family \_\_\_\_\_

New Construction X Existing \_\_\_\_\_ Addition \_\_\_\_\_

Replacement \_\_\_\_\_ Remodel \_\_\_\_\_ Service Change \_\_\_\_\_

Size: Total Square Foot Per Floor upper level 616 No. of Stories Split-level  
540 lower level, 462 middle level. XXX Total living area-----1,618.

DESCRIPTION OF WORK

Size of Service 200 AMP. Service Change Only Yes (Yes or No)

Total Number of New Circuits 29 Total Number of New Circuits Excluding Appliance Circuits 23

APPLIANCE CIRCUITS: (indicate quantity)

Electric Range 1 Range Hood 1 Clothes Dryer 1 Dishwasher 0

Air Conditioner 0 Attic Fan Blower 0 Room Exhaust Fan 2

Disposal 0 Hot Water Heater 1 Electric Oven 0

Require Temporary Electric Yes (Yes or No)

Note: G.F.I.C. required for all temporary electric with approved ground rod at service.

APPLICATION FOR PERMIT SHALL BE ACCOMPANIED BY TWO COMPLETE SETS OF PLANS INCLUDING: ELECTRICAL LAY-OUT AND RISER DIAGRAM.

ESTIMATED COST OF COMPLETED PROJECT: \$ 2,500.00

DATE August 29, 1978 APPLICANT'S SIGNATURE Jerry C. Wolf  
OWNER CONTRACTOR-AGENT



CITY OF NAPOLEON  
 BUILDING INSPECTION DEPARTMENT  
 APPLICATION FOR PLUMBING PERMIT  
 (PLEASE PRINT OR TYPE)

The undersigned hereby makes application for the installation, replacement or alteration of plumbing system or device as herein specified, agreeing to do all such work in strict accordance with the City of Napoleon's adopted Plumbing Code for 1, 2 and 3 Family Buildings.

Owner's Name Edmund F. Rohrs Address 485 S. Wilhelm St. Holgate, OH

Contractor's Name Wolf-Rohrs Const. Address 101 Railway Ave. Holgate, OH 43527 Tel. 264-5551

BUILDING INFORMATION

Single Family  Multiple Family \_\_\_\_\_ Mobile Home Family \_\_\_\_\_ New Construction

Addition \_\_\_\_\_ Remodel \_\_\_\_\_ Replacement \_\_\_\_\_ No. of Stories Split-level

DESCRIPTION OF WORK

Drainage Pipe Of \_\_\_\_\_ Floor \_\_\_\_\_ Copper \_\_\_\_\_ Other PVC

Size of Main Building Drain: PVC Other \_\_\_\_\_

Size of Main Vent Stack: 3" PVC Other \_\_\_\_\_

Require Water Tap: Yes \_\_\_\_\_ (Yes or No) Sewer Sump Tap: Yes \_\_\_\_\_ (Yes or No)

Size and Type of Water Tap 3/4" copper

Size and Type of Sewer Tap 6" premium joint Type of Joints premium

No. of Water Closets \_\_\_\_\_ 3 No. of Sump Pumps \_\_\_\_\_ 1

No. of Bathtubs \_\_\_\_\_ 2 No. of Lavatories \_\_\_\_\_ 3

No. of Kitchen Sinks \_\_\_\_\_ 1 No. of Automatic Washers \_\_\_\_\_ 1

No. of Disposals \_\_\_\_\_ 0 No. of Hot Water Heaters \_\_\_\_\_ 1

No. of Dishwashers \_\_\_\_\_ 0 No. of Storm Receptors \_\_\_\_\_ 0

No. of Floor Drains \_\_\_\_\_ 0 Other (Specify) None

Storm Drainage Material 4" tile Yes \_\_\_\_\_ Other 4" tile

APPLICATION FOR PERMIT SHALL BE ACCOMPANIED BY TWO COMPLETE SETS OF A DRAINAGE ISOMETRIC WITH ALL DIMENSIONS PROPERLY STATED. MUST INDICATE TOTAL DRAINAGE EXITS TO THE OUTSIDE.

ESTIMATED COST OF COMPLETED PROJECT \$ 2,500.00

DATE August 29, 1978 APPLICANT'S SIGNATURE Jerry P. Wolf  
 OWNER-CONTRACTOR-AGENT





CITY OF NAPOLEON  
DEPARTMENT OF PUBLIC WORKS  
HEATING AND AIR CONDITIONING PERMITS  
FILE # 2814 OH 1173

The undersigned hereby makes application for the installation, replacement or alteration of a heating system or device as herein specified, agreeing to do all such work in strict accordance with the City of Napoleon's adopted Mechanical Code for 1, 2 and 3 Family Buildings.

Owner's Name Edmund F. Rohrs Address 485 S. Wilhelm St. Holgate OH  
Contractor's Name Wolf-Rohrs Construction Address 101 Railway Ave. Tel. 264-5551  
Holgate, Ohio 43527

BUILDING INFORMATION:

Single Family  Double Family \_\_\_\_\_ Multiple \_\_\_\_\_ New Construction   
Addition \_\_\_\_\_ Remodel \_\_\_\_\_ Replacement \_\_\_\_\_ No. of Stories Split-level

DESCRIPTION OF WORK

Heating System - Warm Air \_\_\_\_\_ Hot Water \_\_\_\_\_ Steam \_\_\_\_\_ Electric   
Unit Heaters \_\_\_\_\_ Unit Gas Heaters \_\_\_\_\_ Other \_\_\_\_\_ Baseboard

Type - Gravity \_\_\_\_\_ Forced \_\_\_\_\_ Radiant \_\_\_\_\_

No. of Thermostatical Heating Zones 11

Hot Water - One Pipe \_\_\_\_\_ Two Pipes \_\_\_\_\_ Series Loop \_\_\_\_\_

Electric Heat - No. of Circuits 6 Other \_\_\_\_\_

Total Heat Loss of Area to be Heated \_\_\_\_\_ Btu.

Rated Capacity of Furnace/Boiler \_\_\_\_\_ Btu.

No. of Furnaces \_\_\_\_\_ No. of Hot Air Fans \_\_\_\_\_

No. of Hot Water Radiators \_\_\_\_\_ Type of Fuel \_\_\_\_\_

Heating Units Located: Crawl Space \_\_\_\_\_ Floor Level  Suspended \_\_\_\_\_

Roof or Exposed to Outside Air \_\_\_\_\_ Inside \_\_\_\_\_ Other \_\_\_\_\_

APPLICATION FOR PERMIT SHALL BE ACCOMPANIED BY TWO COMPLETE SETS OF PLANS INCLUDING: LOCATION OF FURNACE OR UNIT HEADERS AND SIZE AND LOCATION OF FEEDER DUCTS AND RETURN AIR CURTAINS. ALL PLANS SHALL BE DRAWN TO SCALE.

ESTIMATED COST OF COMPLETED PROJECT: \_\_\_\_\_

DATE August 29, 1978 APPLICANT'S SIGNATURE Jerry E. Wolf  
OWNER, CONTRACTOR-AGENT



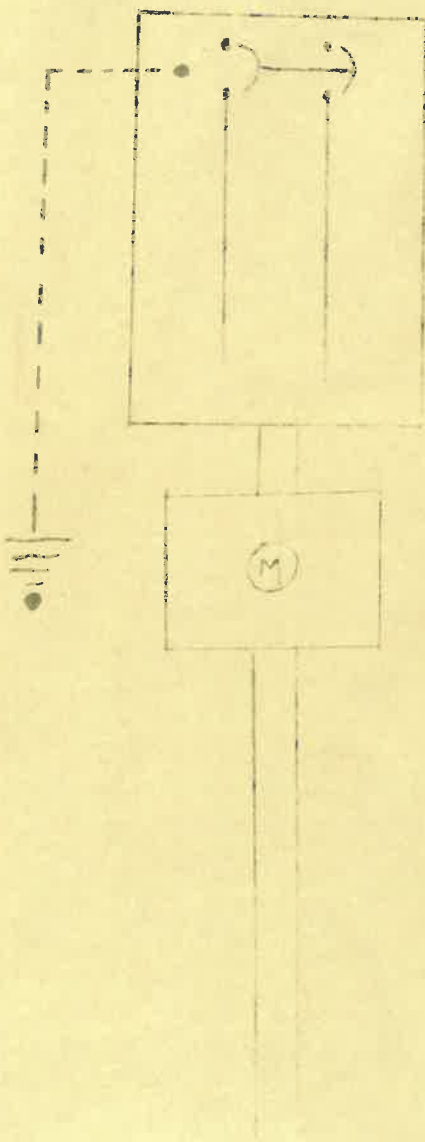

SERVICE EQUIPMENT  
 MAIN 120/240V 1  $\phi$  3 Wire  
 BRANCH CKTS.      TOTAL

3/0 Wire  
 2" Conduit

Conduit

Raceway

SERVICE BY POWER COMPANY



No. 185

CERTIFICATE OF OCCUPANCY  
THE CITY OF NAPOLEON

ENGINEERING DEPARTMENT  
DIVISION OF INSPECTION

This is to certify that the Building or Land as herein described complies with all the building and health laws and ordinances and with the provisions of the Zoning Ordinance.

Location of Occupancy 70 Lafayette Dr. Occupancy Single Family Dwelling

Owner of Property Wolf-Rohrs Construction Address 101 Railway Ave.

Issued to Wolf-Rohrs Construction Address 101 Railway Ave.

Zoning "A" Residence District Bldg. Permit No. 151-79

Substantial qualifications of occupancy

This certificate is issued by the City Building Inspector, as provided by law, and is to certify that construction is completed substantially in conformity with the approved plans and permission is hereby granted to occupy such building in compliance with such legal use and occupancy as authorized under the provisions of the ordinances of the City of Napoleon.

Issued this 5th day of June 1979

This is a valuable record for owner or lessee and should be so preserved.  
Signed *A. J. ...*  
City Building Inspector *ABV*



# RESIDENTIAL PLAN CORRECTION SHEET

**CITY OF NAPOLEON, Building Dept.**  
**255 West Riverview Avenue**  
**Napoleon, Ohio 43545**  
**(419) 592-4010**

**ADDENDUM to Permit No.** 151-78  
**Owner** ROHRS  
**Location** 70 LAFAYETTE DR

Please note the Items checked below and incorporate them into your plans as indicated:  Permit not yet issued  
 Correct Plans and Re-Submit.  Permit Issued Incorporate the Items during construction.

GENERAL	
<input checked="" type="checkbox"/> Provide 1 approved smoke detector.	Show size of members supporting porch roof.
<input checked="" type="checkbox"/> Provide 1 hour fire wall and/or ceiling between garage and dwelling.	Provide double top plate.
<input checked="" type="checkbox"/> Provide (Class B) 1 hour fire rated door from garage to dwelling.	Provide design data for pre-fab. wood truss/members.
Submit fully dimensioned plot plan.	Ceiling joists undersized in.....
Provide 1-3'0" x 6'8" exit door.	.....
Provide min. 22" x 30" attic access.	Roof rafters undersized in.....
Provide min. 18" x 24" crawl space access opening.	.....
<b>LIGHT AND VENTILATION:</b>	<b>PLUMBING AND MECHANICAL:</b>
Provide mechanical exhaust or window in bathroom.....	<input checked="" type="checkbox"/> Terminate all exhaust systems to outside air.
<input checked="" type="checkbox"/> Provide Min. <u>726</u> sq. in. net free area attic ventilation.	Insulate ducts in unheated areas.
Provide min. _____ sq. in. net free area crawl space ventilation.	Provide back flow device on all hose bibs.
<b>FOUNDATION:</b>	<b>ELECTRICAL:</b>
Min. depth of foundation below finished grade 30".	Show location of service entrance and service equipment panel.
Min. size of footer....." x ....."	<input checked="" type="checkbox"/> G.F.C.I. req'd. on Temp. Electric.
Provide anchor bolts 1/2" @ 8' o.c. 1' from each corner. Embedded 8" concrete and 15" in masonry.	<input checked="" type="checkbox"/> Outdoor and bathroom receptacles shall be protected by G.F.C.I. <u>8 GARAGE</u>
Show size of basement columns.	<b>METAL VENEERS:</b>
<b>FRAMING:</b>	Contact City Utilities Dept. to remove conductors and/or meter.
Show size of wood girder in.....	Provide 18" x 18" x 3/4" wood backer for meter base.
Provide design data for structural member in.....	Provide approved system of grounding and bonding.
Floor joists under sized in.....	<b>MISCELLANEOUS:</b>
Provide double joists under parallel partitions.	Provide backwater valve in sub-soil drain tile.
Provide 1" x 4" let in corner bracing or approved sheathing.	Provide approved sheathing and flashing behind masonry veneer.
Show size of headers for openings over 4' wide.	Provide 15# felt underlayment on roof.
	Provide adequate fireplace hearth extensions
	Install factory built fireplaces/stoves according to manufacturers recommendations.
	Terminate chimney 3' above roof or 2' above highest point of building within 10' of chimney.

**ADDITIONAL CORRECTIONS:** \_\_\_\_\_

The approval of plans and specifications does not permit the violation of any section of the Building Code, or other City Ordinance or State Law. This addendum is attached to Permit No. 151-78 and made a part thereof.

**Date Approved or Disapproved** 9-5-78

**Checked By** ADL  
 Plan Examiner

**Date Rechecked and Approved** \_\_\_\_\_

**Checked By** \_\_\_\_\_





Date: 9-5-78

TO: Water Distribution Superintendent

FROM: The Building Inspector - Building Department

Please confirm the proposed installation of 3/4" COPPER water tap located FRONT OF PROPOSED HSE.

at the following address: 70 LAFALETTE DR. Lot # 47

Approved: [Signature] Not Approved

Bill Schulzky Sept 5  
Water Supt. Date

Remarks: Short Service - 6" A.C. - 2000  
Tap 12 1/2' West of curb



Date: 9-5-78

To: Electric Distribution Department

FROM: The Building Inspector - The City of

ORDER FOUND

Please confirm by check at \$ 200

service entrance located REAR OF HOUSE 17' FROM

SOUTH CORNER OF HOUSE

at the following address: 70 LAFAYETTE DR.

Approved: The Inspector

Dave ✓

Dave Mulford

REMARKS:



# APPLICATION FOR PERMIT TO TAP SEWER

(Print or Type)

Owner Edmund F. Rohrs NO. S78-15  
Address 485 S. Wilhelm St. Holgate, Ohio BLDG. PERMIT 151-78  
Contractor Wolf-Rohrs Const. PERMIT FEE \$ 60.00  
Address 101 Railway Ave. Holgate, Ohio Tel. 264-5551 DATE PAID 9-7-78  
for office use only

## LOCATION OF CONNECTION

Street and No. 70 Lafayette Drive. Sanitary XX Storm \_\_\_\_\_  
Lot No. 47 Subdivision Riviera Heights 1st Add'n. Size of Tap 6"  
Size and Type of Sewer 6" Pre. Joint. ALL WORK MUST BE INSPECTED

I certify that the sewer will be used only as indicated and no other Drainage will be connected.

Date \_\_\_\_\_ Signature \_\_\_\_\_ owner-builder-agent  
do not write below this line

## INSPECTION RECORD

Date Inspected 11-9-78 Size and Type of Sewer 4" VIT. CLAY  
Location FRONT OF HOUSE Depth 8' @ TAP Type of Test NONE  
Inspected and Approved By: Bruce W. Wainwright 11-9-78  
Inspector Date  
Additional Information \_\_\_\_\_

Send copy to: WOLF-ROHRS.

## SKETCH OF INSTALLATION

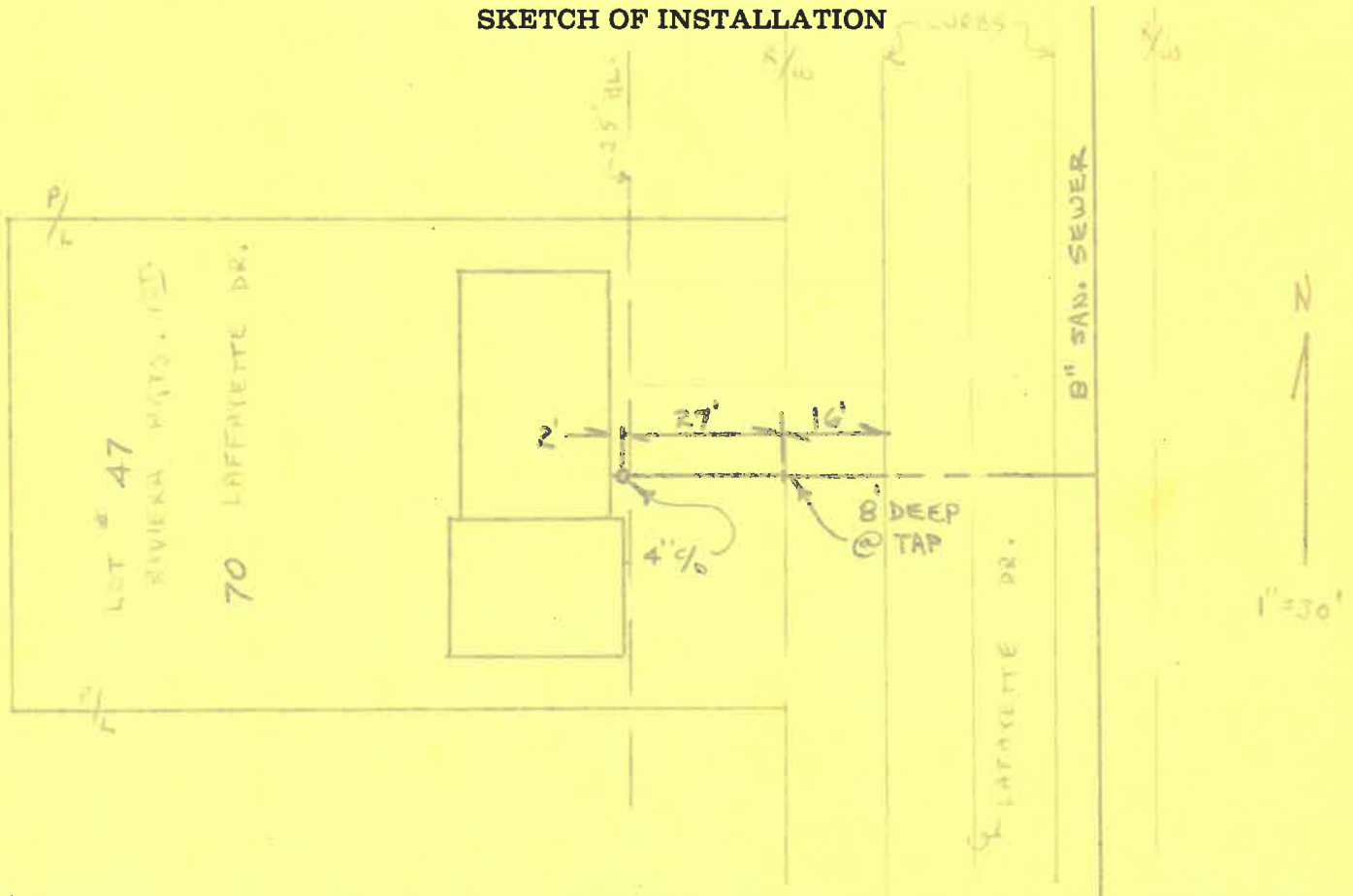



CITY OF NAPOLEON

Engineering Department

ELECTRICAL INSPECTION FIELD REPORT

255 Riverview Avenue Napoleon, Ohio 43545  
(Please Print or Type)

Date 5-26-79

Permit No. 151-78

Type of Inspection FINAL

Type of Occupancy RES

Project Name WOLF-ROHRS

Address 70 LAFAYETTE DR

City NAP State OH

Approved

Violation

Electrical Contractor WOLF-ROHRS

Remarks:

Code Reference

Electrical work complies with 1978 NEC

Compliance Time

Inspectors Signature

Copies To:

White - Applicant Yellow - Engineering Pink - Electrical Inspector





ROBERT BRUNS  
70 LAFAYETTE

EXIST HOUSE

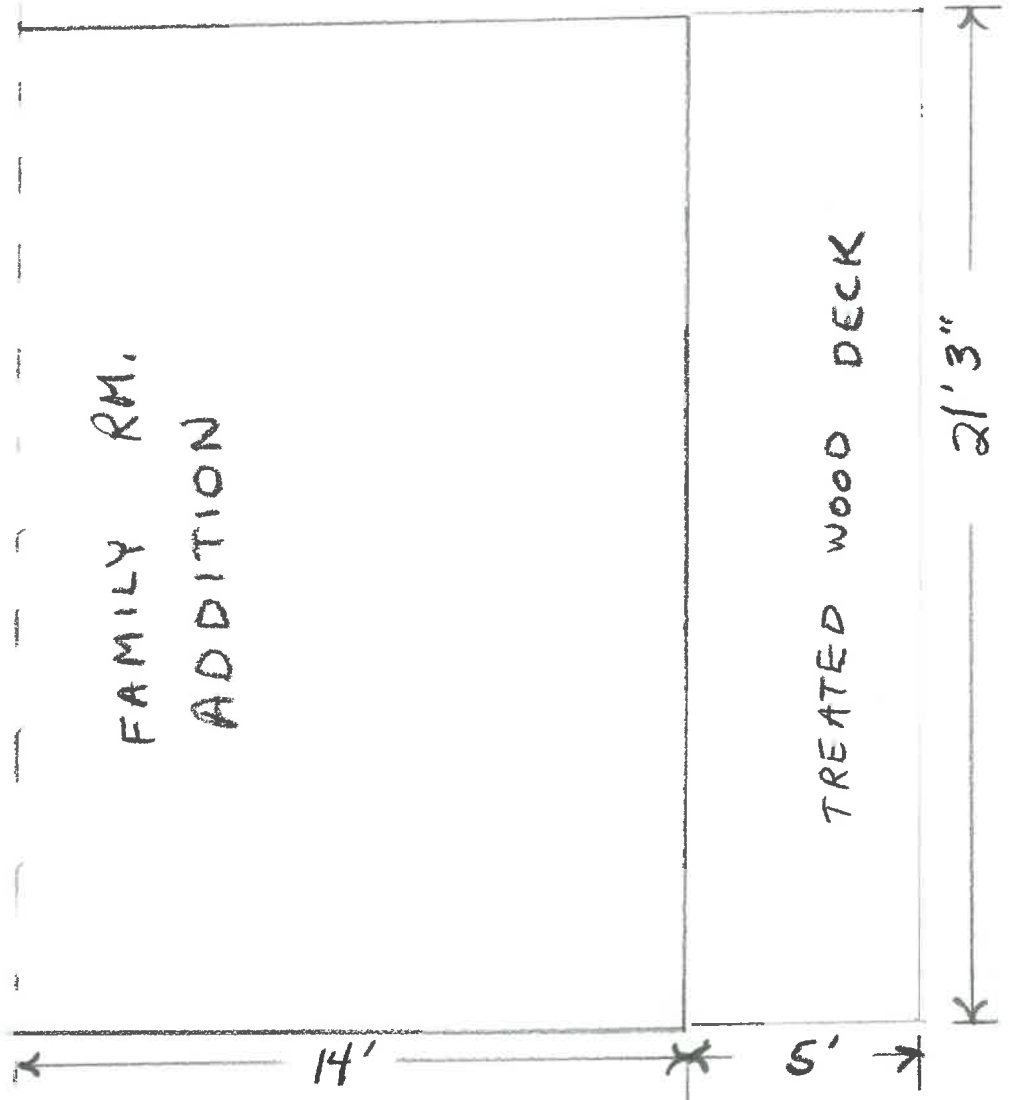

40'  
FROM REAR  
LINE



# NAPOLEON BUILDING DEPARTMENT (SAMPLE DRAWING)

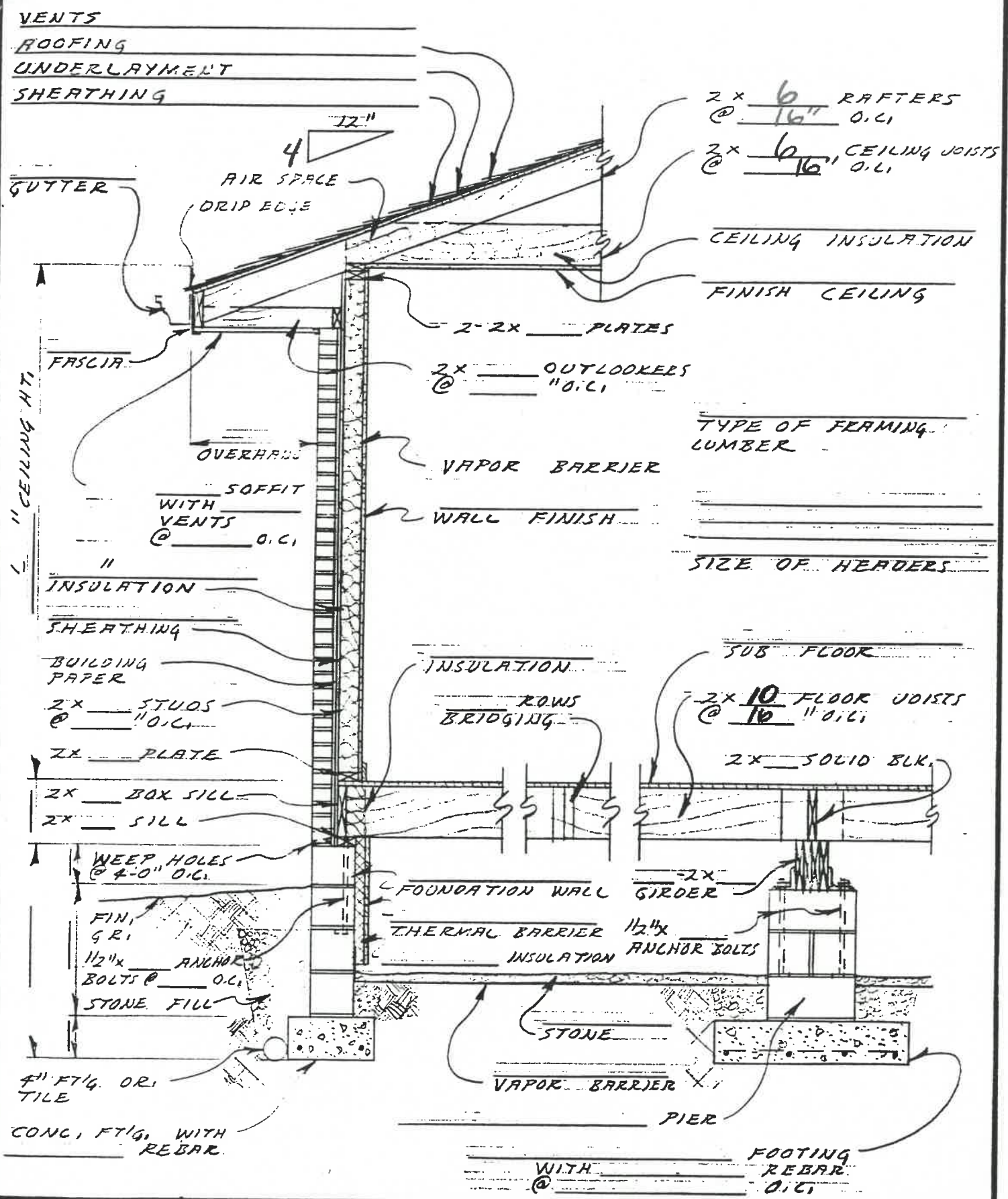

DATE

WALL SECTION - BRICK VENEER

DWG N° OF

